

QuickTest BT_{DEA 1}



Canine procedure for blood typing test

FIRST-TIME DONOR : Following human good practice, we recommend to perform blood typing twice using 2 kits / 2 blood samples / 2 operators.

1



5

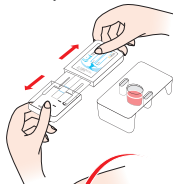

2

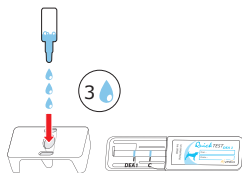

6

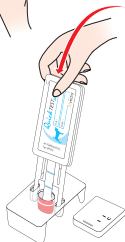

3

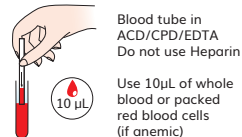

7

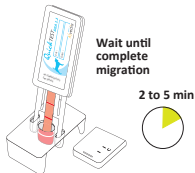

4

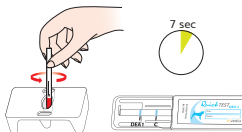

8



Read immediately after testing

C = CONTROL LINE



Weak DEA 1 line



Contact us to ask for the «Troubleshooting procedure»



QuickTest BT_{DEA 1}

Result form for Canine Blood Typing

FIRST-TIME DONOR : Following human good practice, we recommend to perform blood typing twice using 2 kits / 2 blood samples / 2 operators.

Patient name :

Identification code :

Owner :

Blood type : **DEA 1 +** **DEA 1 -**

Blood typing performed by :

Veterinarian

Date :

QT lot number :

BLOOD TYPE COMPATIBILITY

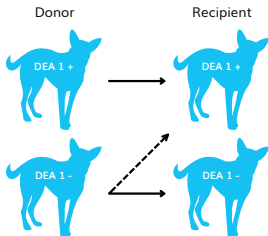

Before any transfusion

- Always verify DEA1 blood compatibility between donor and recipient.
- For all other blood types : perform a crossmatch test (XM) between donor and recipient. v

I agree to be a blood donor

Alvedia
Alice Veterinary Diagnostic