



# Lab. Test BT<sub>DEA 1</sub>

Canine result form for blood typing test

Date : .....

Patient name : .....

Identification code : .....

Typing performed by : .....

Lab Test lot number : .....

Blood type :  **DEA 1 +**       **DEA 1 -**

To interpret your result, stick the membrane according to the template below.



C = CONTROL LINE

## INTERPRETATION OF RESULTS

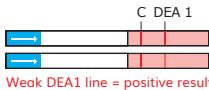

Weak DEA1 line = positive result



White DEA1 line = negative result

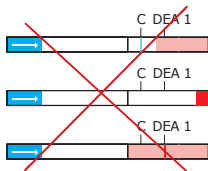

Alvedia  
Alice Veterinary Diagnostic

# Lab.Test BT<sub>DEA 1</sub>

Canine procedure for blood typing test



Provided by Alvedia :

Additional material needed :



1 buffer



1 membrane



1 result form



1 clean test tube

OR

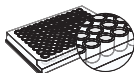

1 microplate



1 pipette

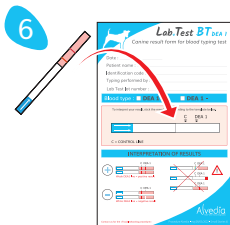
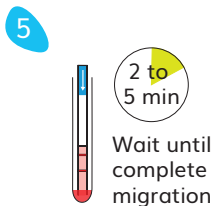
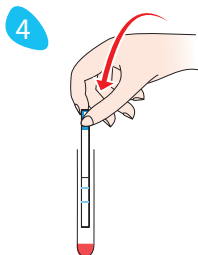
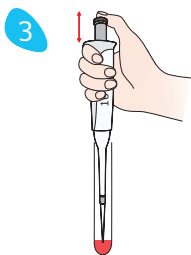
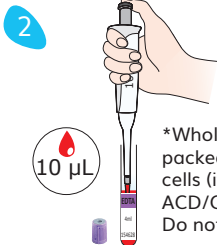
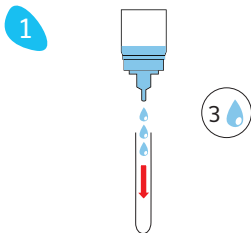

To interpret the result, stick the membrane.

**FIRST-TIME DONOR :**

Following human good practice, we recommend to perform blood typing twice using 2 kits / 2 blood samples / 2 operators.

Scientific Service Laboratory  
[www.alvedia.com](http://www.alvedia.com)  
[contact@alvedia.com](mailto:contact@alvedia.com)